

PLAN SHOWING THE PROPOSED CONSTRUCTION OF RESIDENTIAL FLATS AT DOOR No. 11, GANDHI NAGAR SECOND CANAL CROSS RD., ADYAR, MADRAS - 600 020. COMPRISED IN T.S. No. 42 and BLOCK No. 31 OF KOTTUR VILLAGE

Corporation Division No. 151

SCALE: 1" = 8'-0" (1:100)

SPECIFICATION

- FOUNDATION : R.C.C. COLUMNS IN STONE JELLY CEMENT CONC. 1:2:4 and 1:4:8 MIX.
- MASONRY : STOCK BRICK WORK IN C.M. 1:6
- FLOORING : IN C.C. 1:4:8 and MOSAIC FINISH.
- PLASTERING : IN C.M. 1:4, 12 mm THICK.
- R.C.C. WORK : ALL R.C.C. WORKS ARE IN C.C. 1:2:4
- WOOD WORK : BEST SEASONED C. Wood & T. Wood.
- COLOUR CEMENT PAINT TO WALLS & ENAMEL PAINT TO WOOD WORK OF APPROVED QUALITY.

JOINARY DETAILS

- D - DOOR 3'-0" x 6'-6" (0.91 x 1.98)
- D1 - DOOR 2'-6" x 6'-6" (0.76 x 1.98)
- W - WINDOW 4'-6" x 4'-0" (1.37 x 1.22)
- W1 - WINDOW 3'-0" x 4'-0" (0.91 x 1.22)
- W2 - WINDOW 4'-6" x 3'-0" (1.37 x 0.91)
- V - VENTILATOR 3'-0" x 1'-6" (0.91 x 0.45)

COLOUR INDEX

- PROPOSALS
- ROAD
- SITE BOUNDARY

AREA DETAILS

PLOT AREA	4500 Sft.	418-05 Smt.
G.F. AREA	1637-5 "	152-12 "
F.F. AREA	1700-5 "	157-98 "
S.F. AREA	1700-5 "	157-98 "
T.F. AREA	1700-5 "	157-98 "
	6739-0 Sft.	626-06 Smt.
PLOT COVERAGE	36 %	
FLOOR SPACE INDEX	1.497	

OWNER'S SIGNATURE

T. Thiruvananthandam

T. Thiruvananthandam
 Chartered Engineer
 Licensed Surveyor Class II No. 75
 CORPORATION OF MADRAS
 No. 3, 12th Street, Nandanam Extn
 Madras - 600 032 Tel: 45-300

LICENSED SURVEYOR

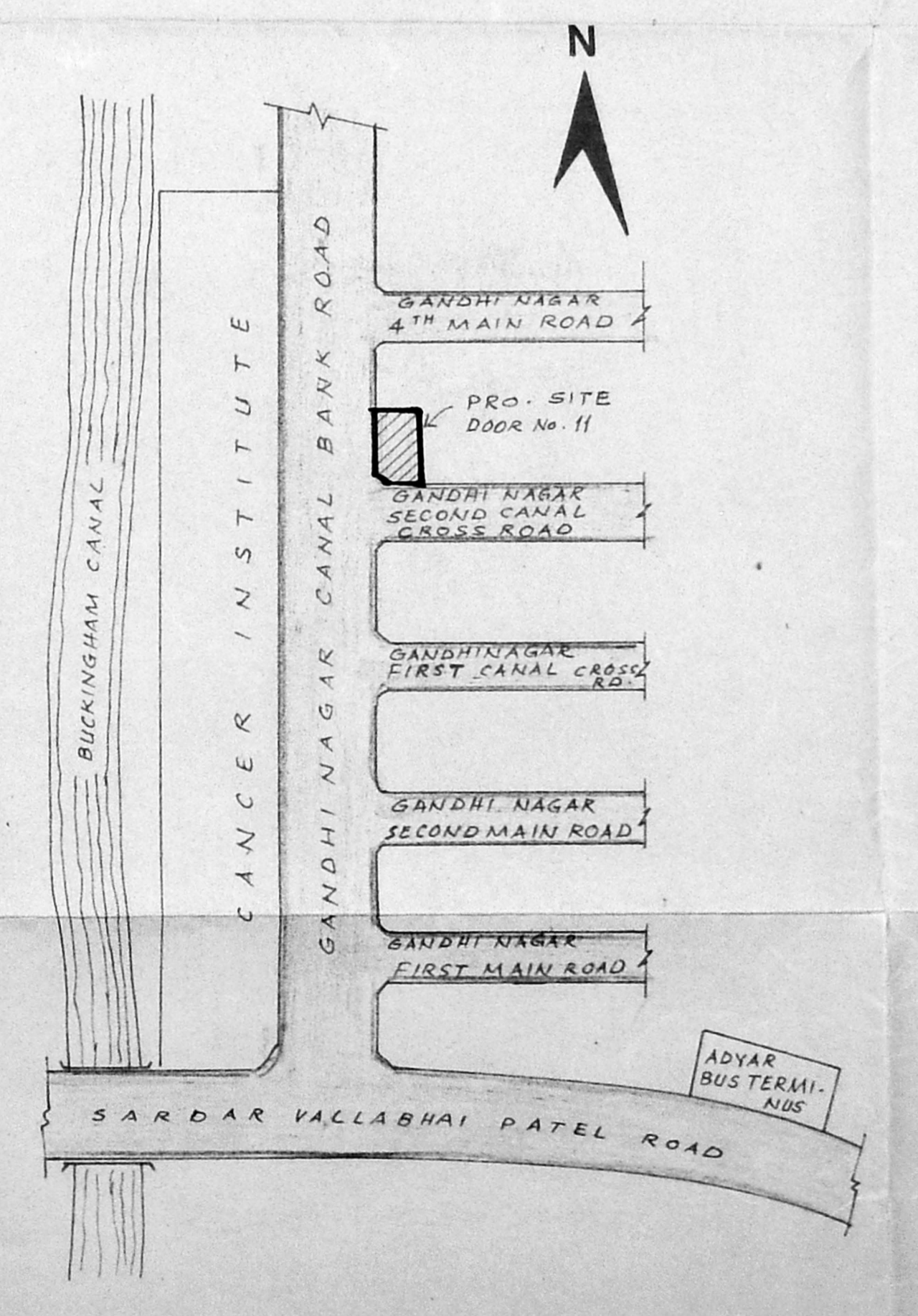
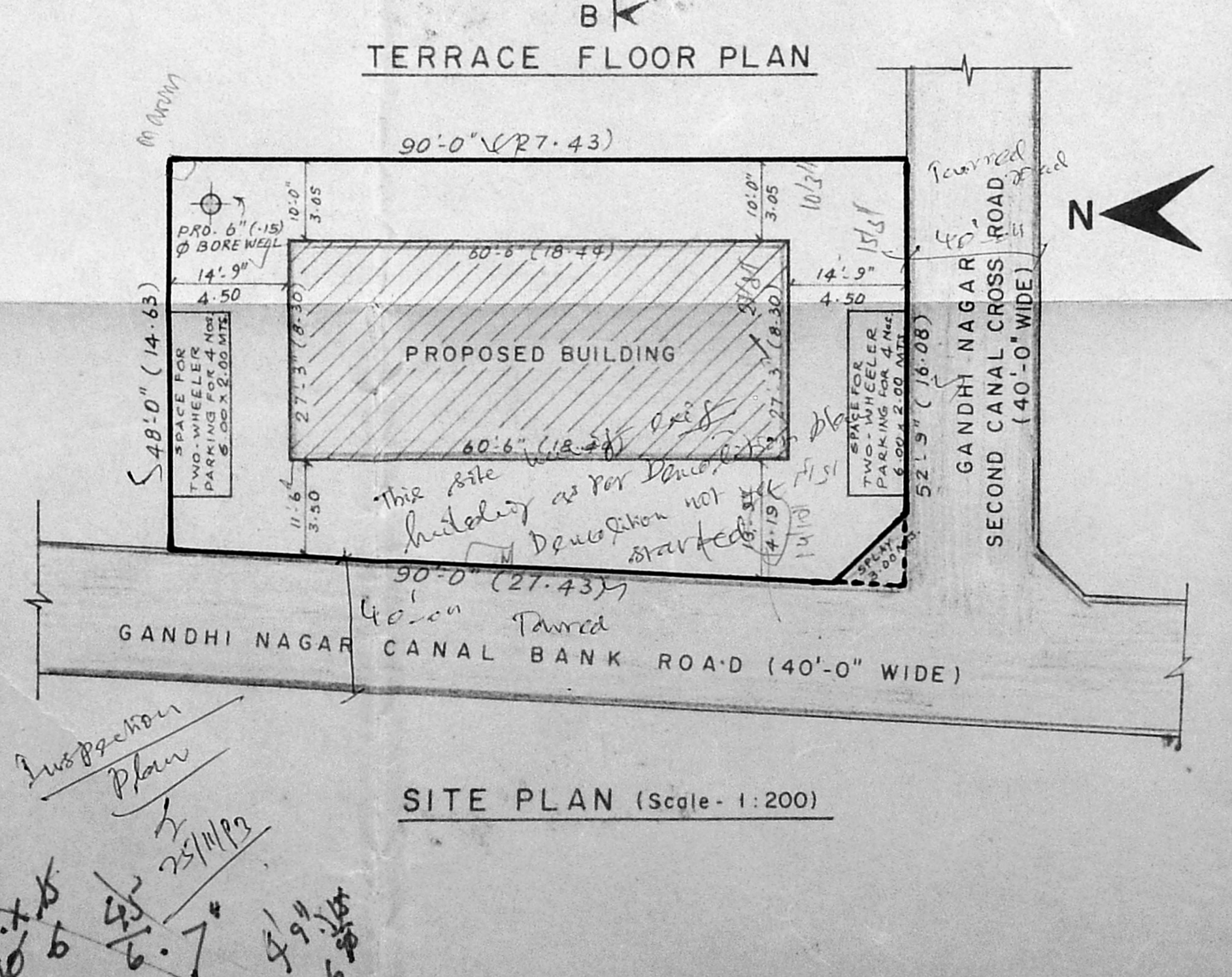
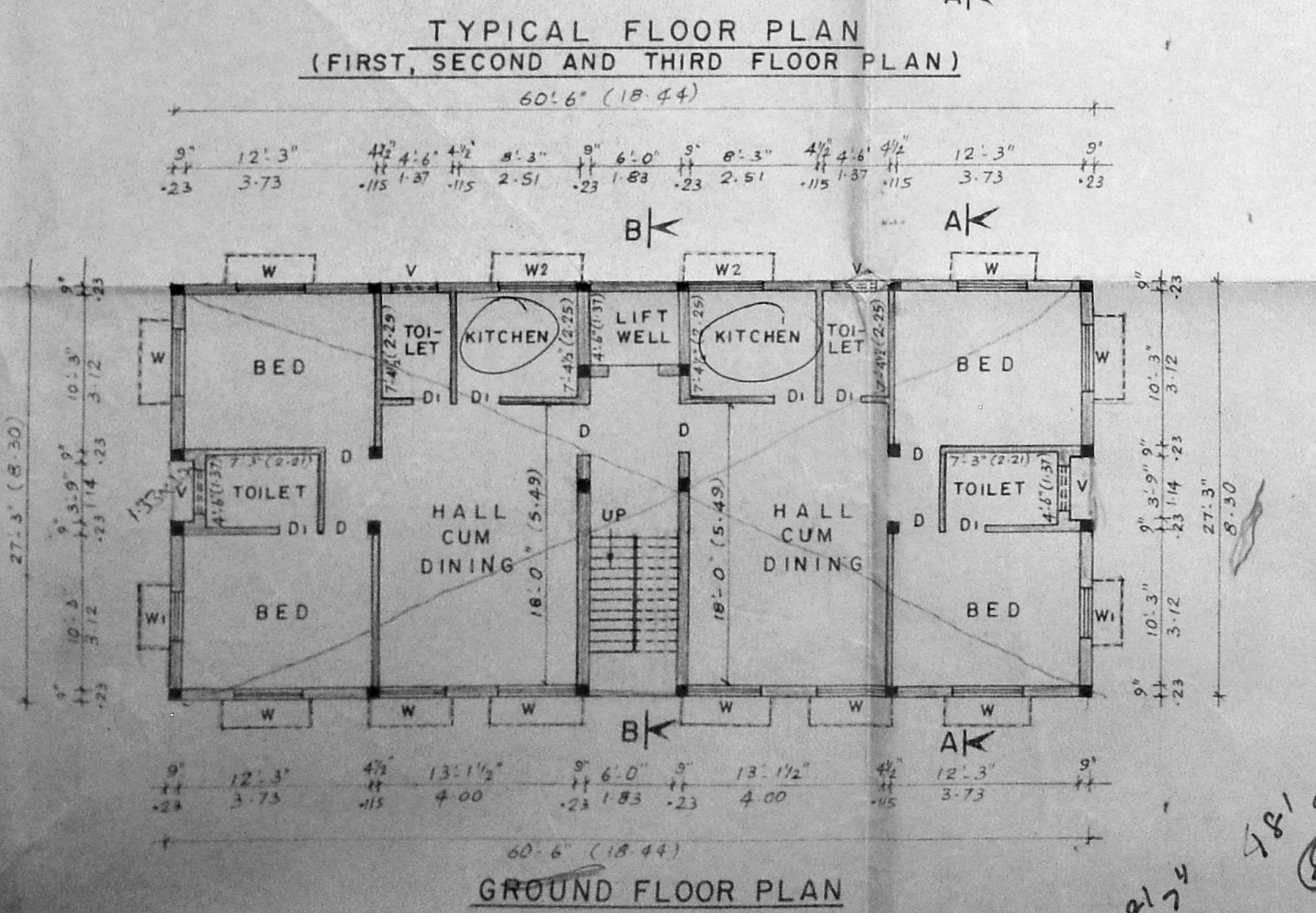
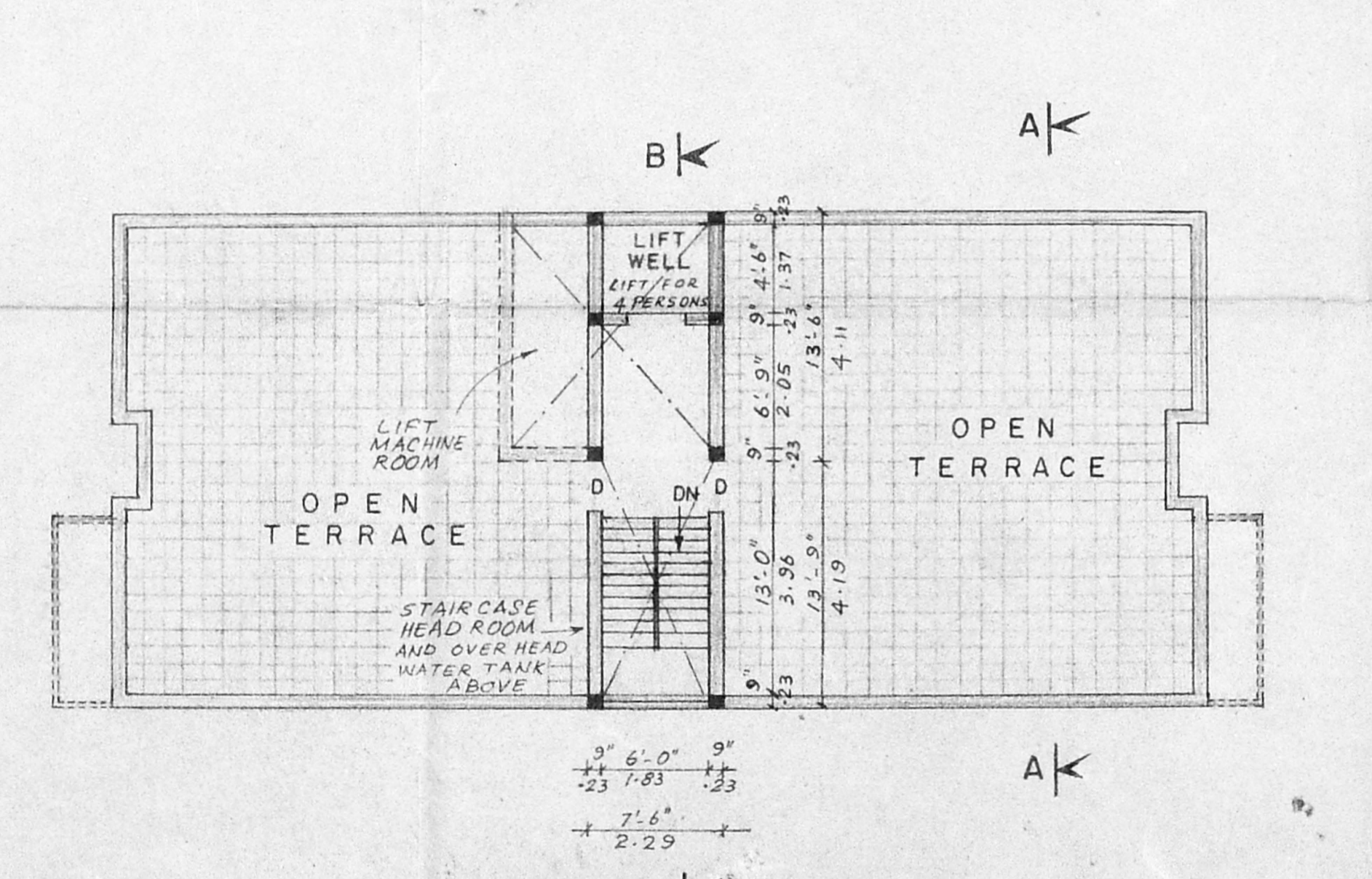
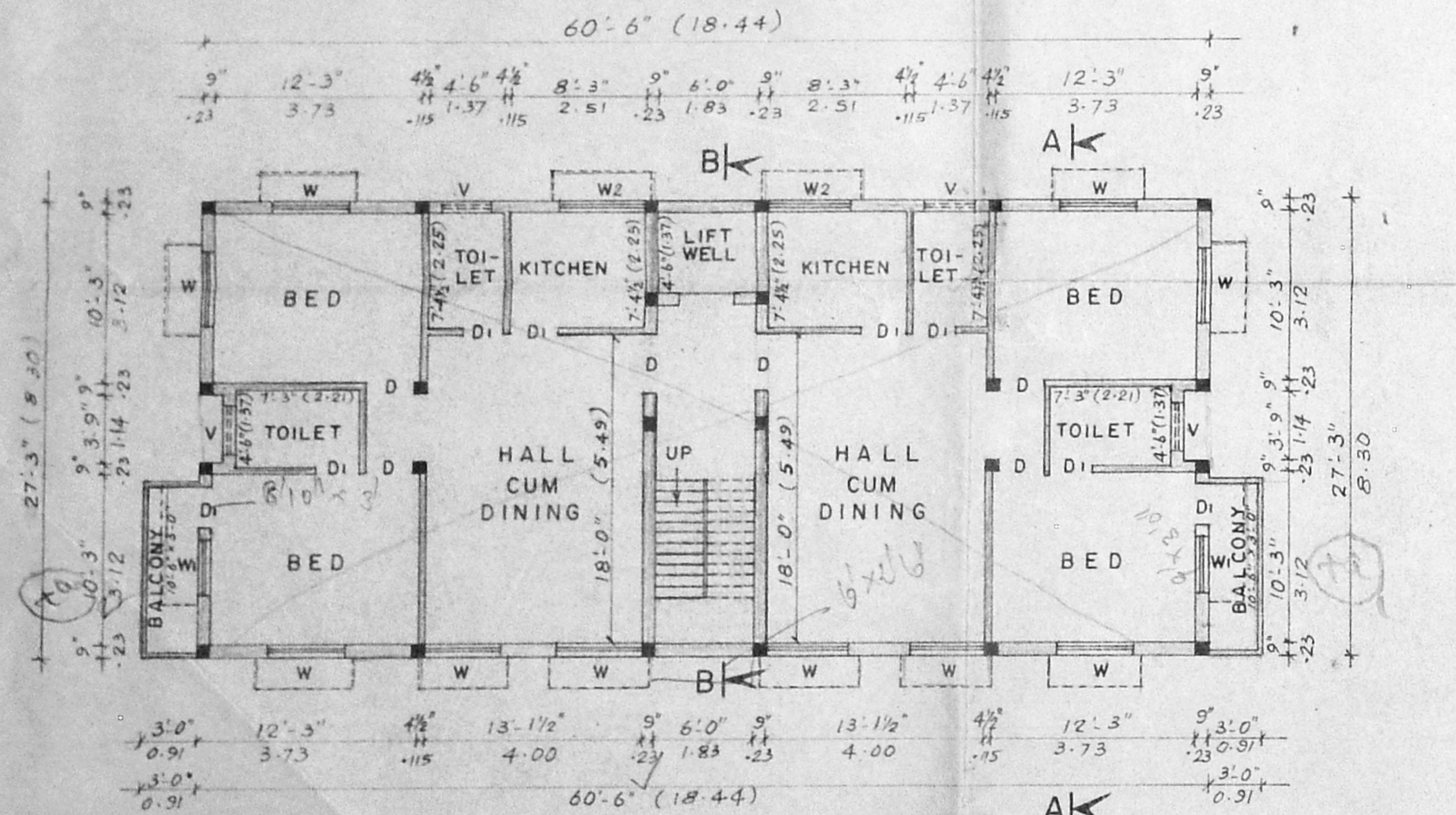
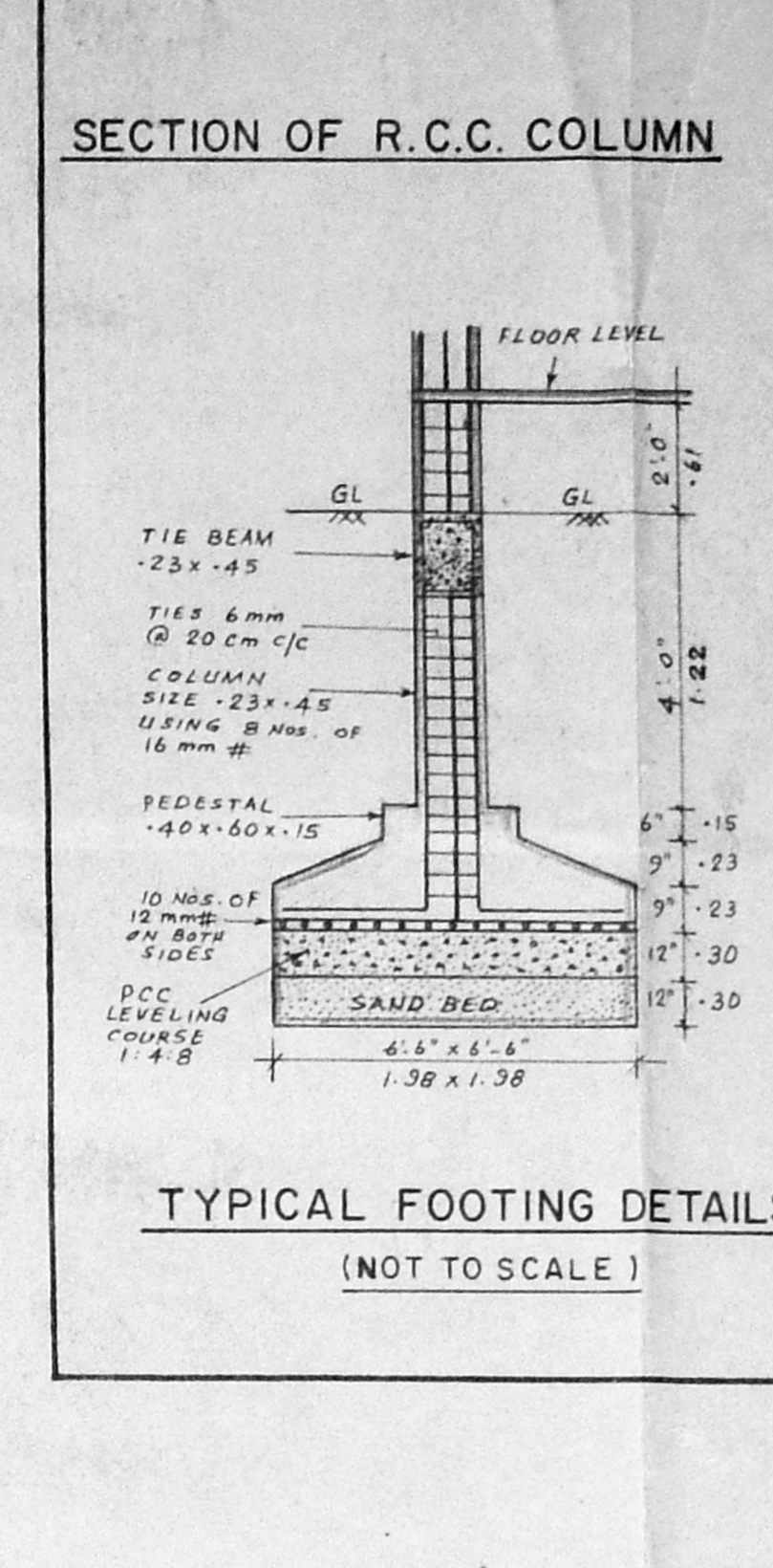
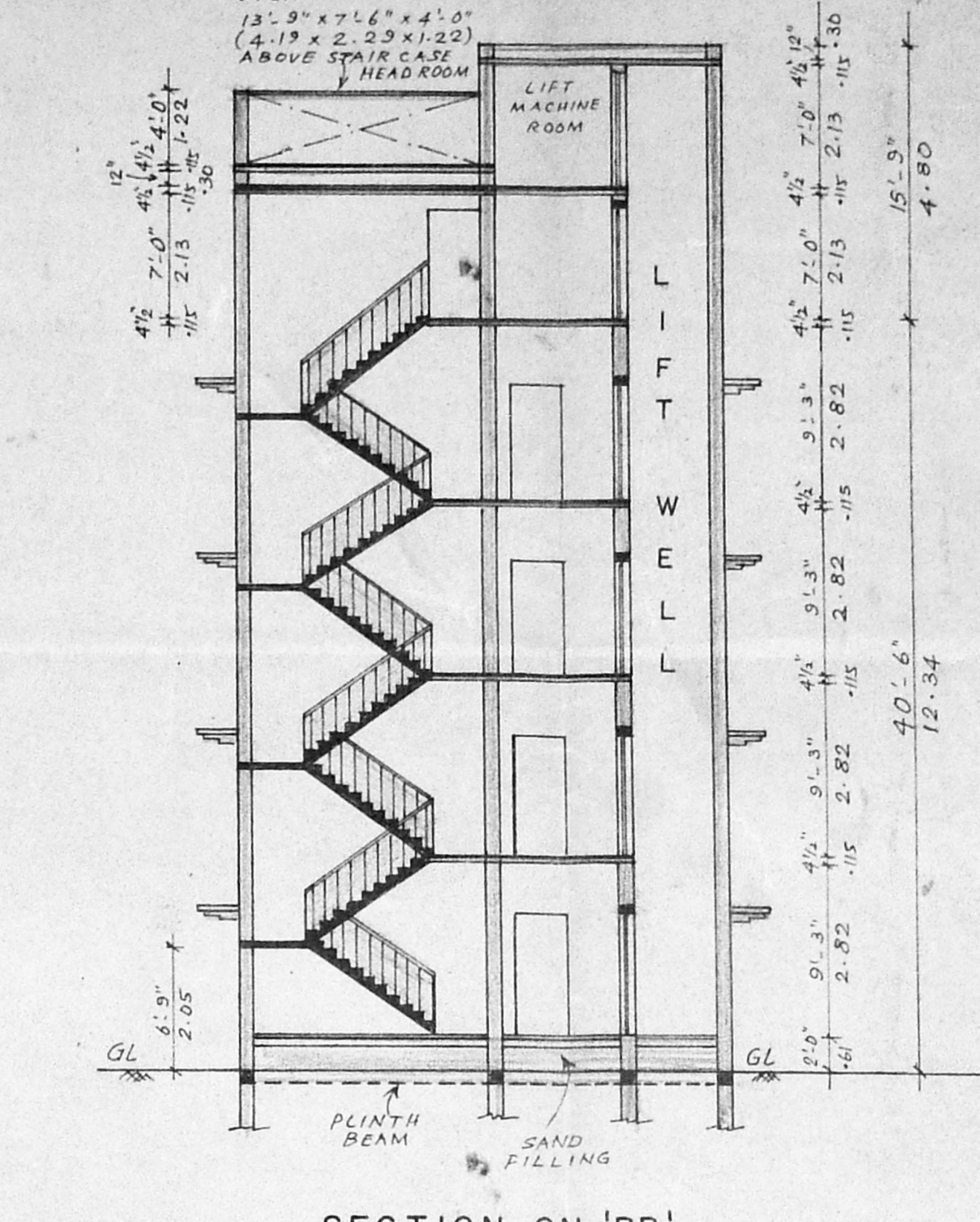
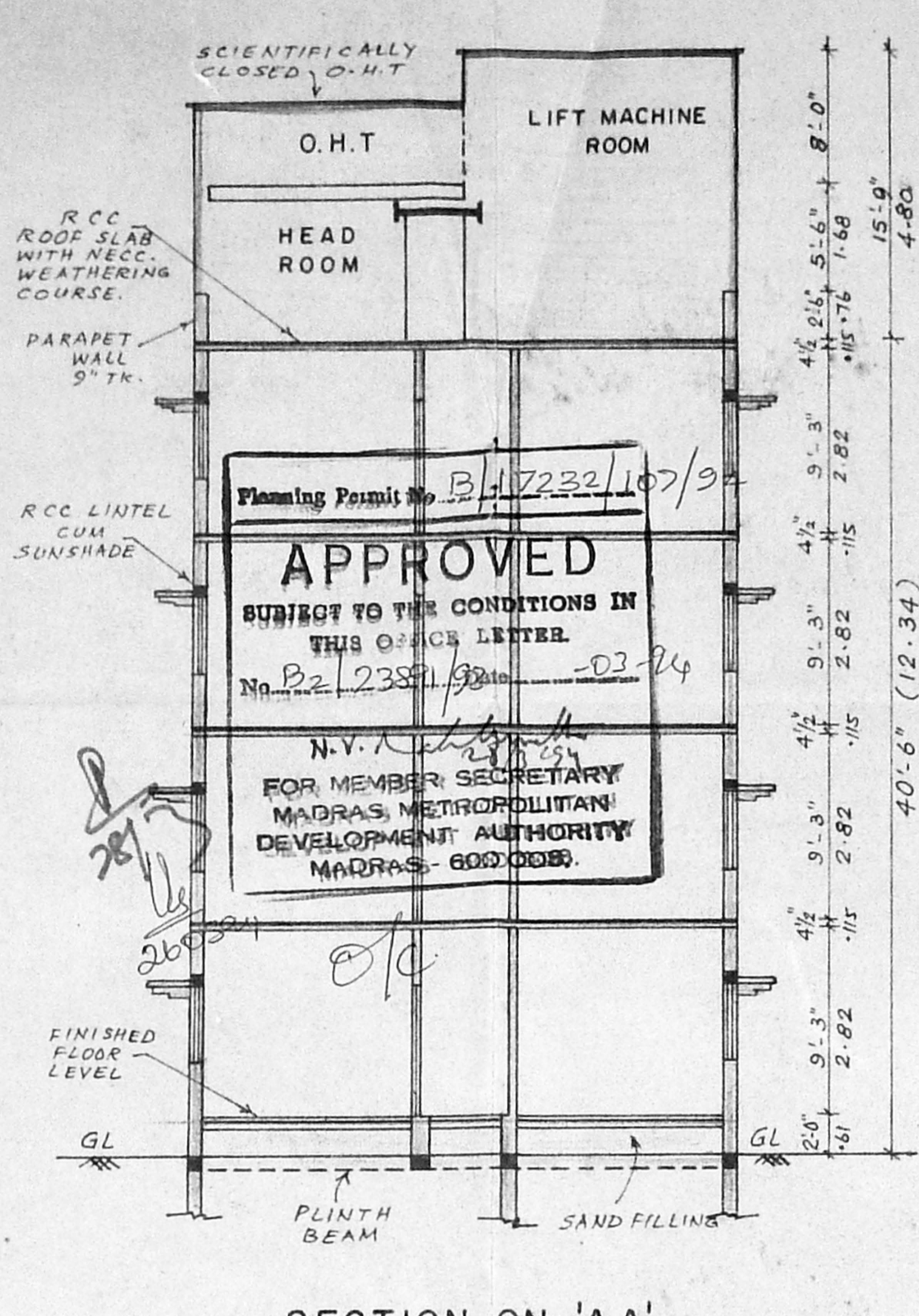
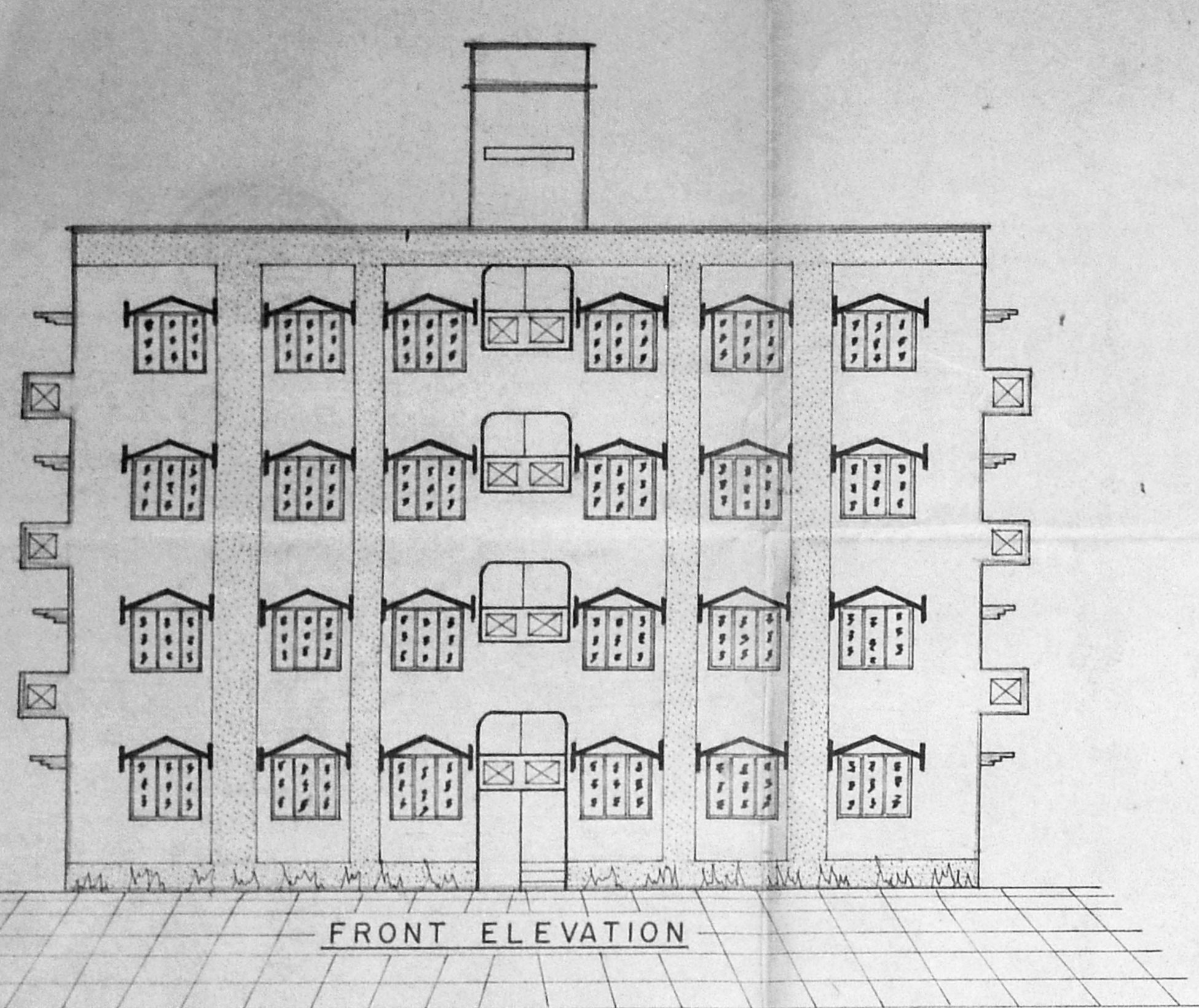

Inspection Plan
 481-24
 481-9
 494
 600